Quelle: https://manuscripta.at/?ID=1852
Copyright: Wien, Schottenstift (Benediktiner), Bibliothek

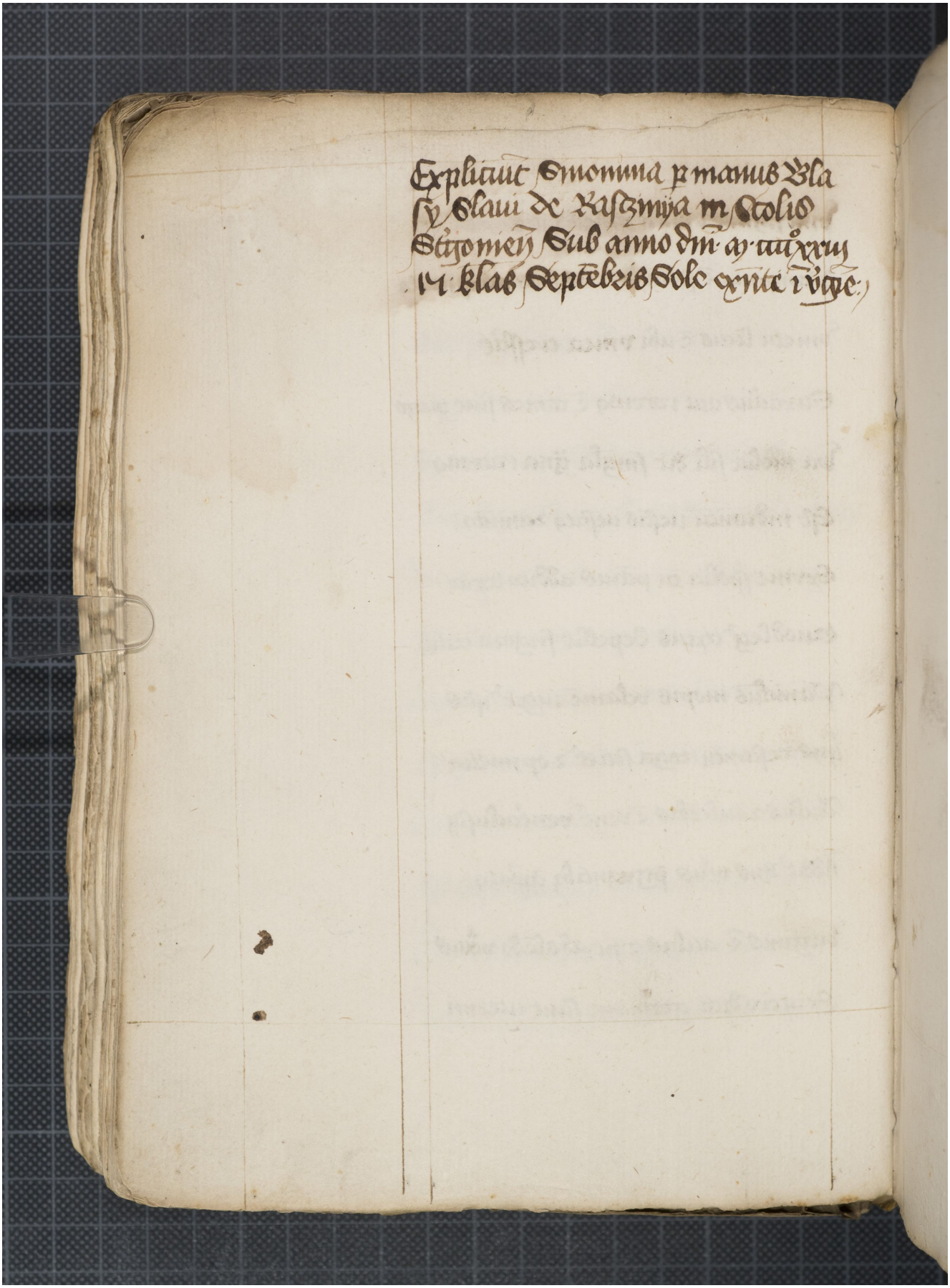

Explicuit omnima p manus Vla
sy Slaui de Rastmya in Stolis
Stigomien Sub anno dni a·m·cc·xxxvi
14 klas Septebris Sole exnte i vrge.