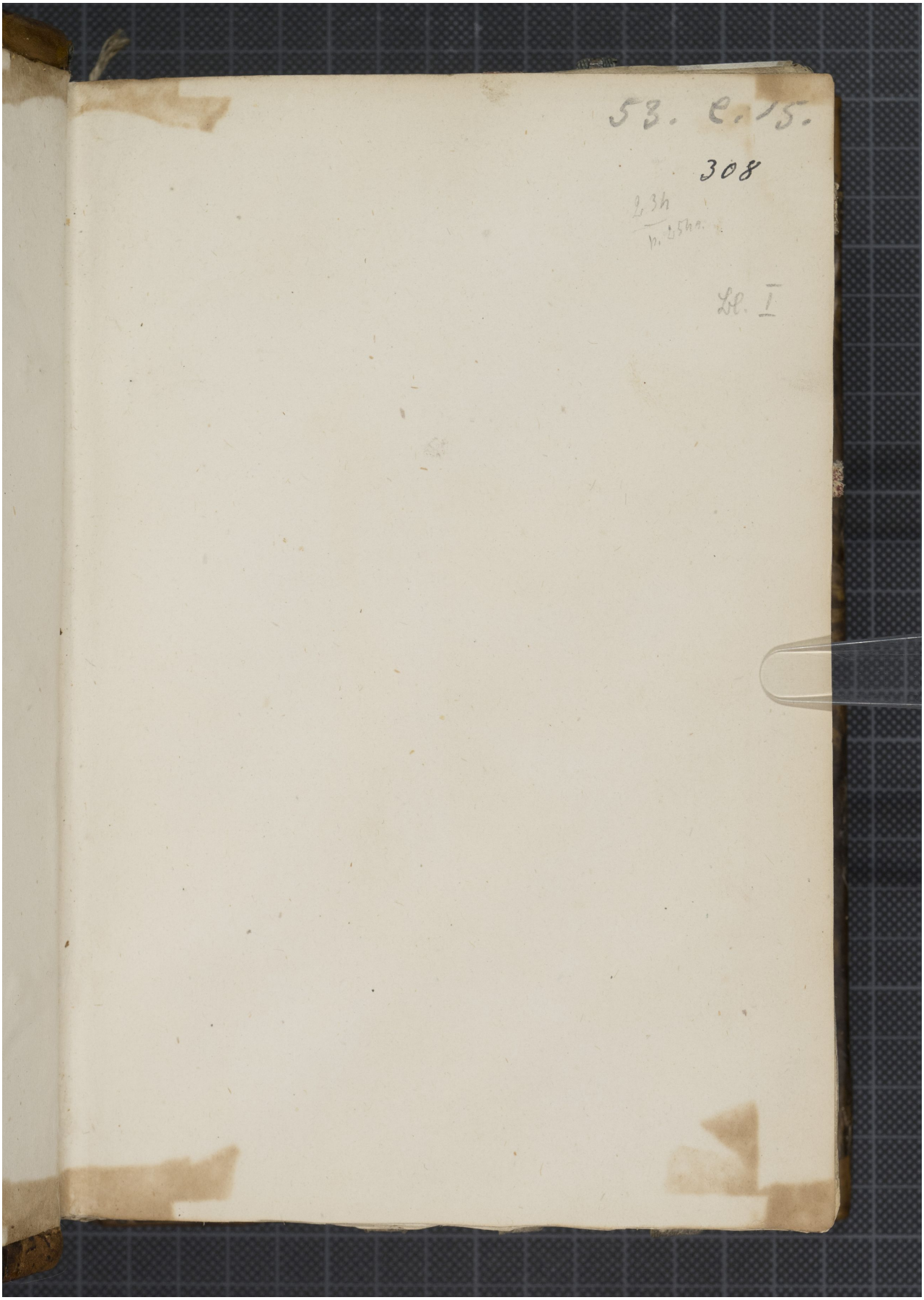Quelle: https://manuscripta.at/?ID=6032
Copyright: Wien, Schottenstift (Benediktiner), Bibliothek