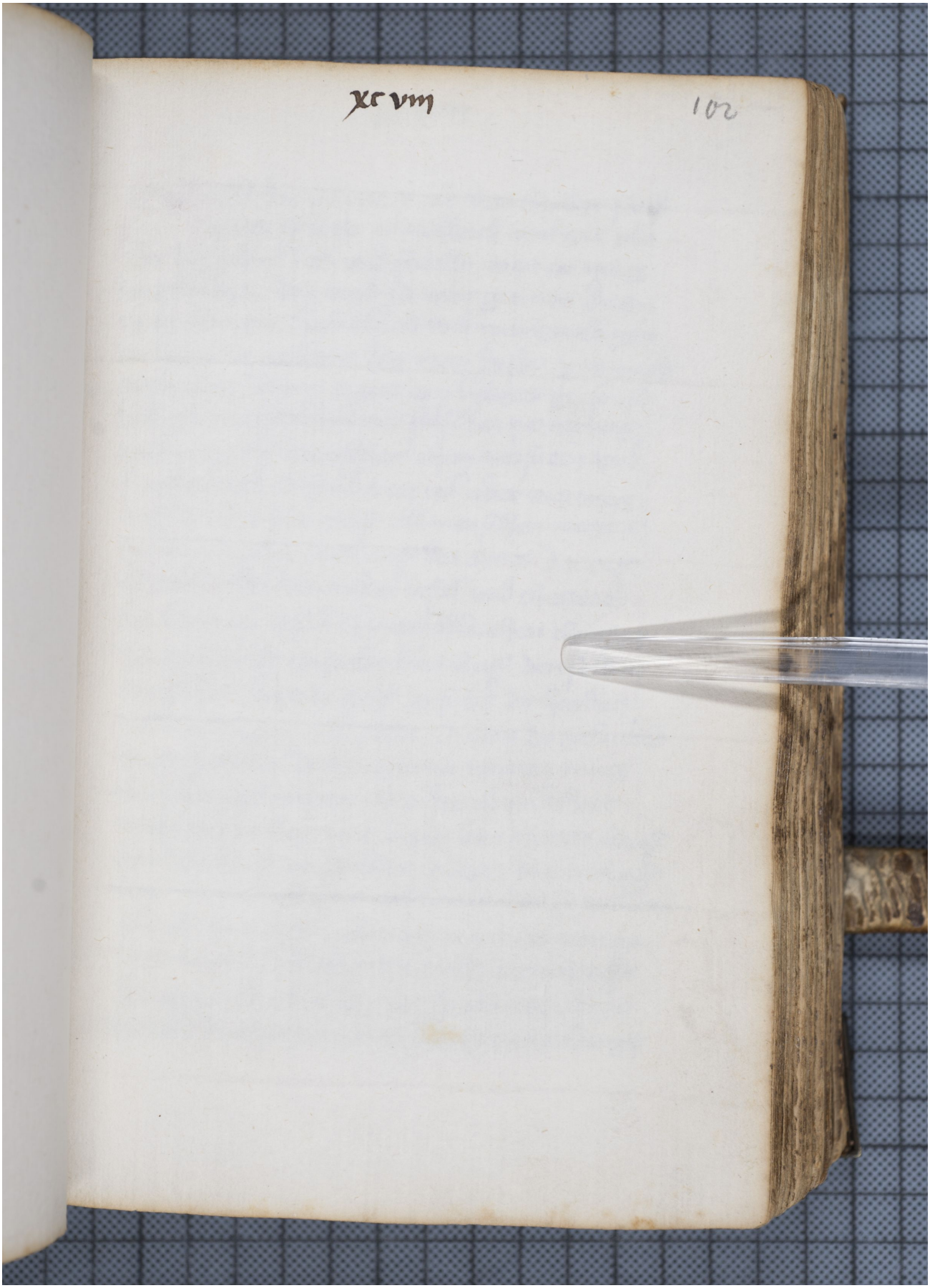Quelle: http://manuscripta.at/?ID=4848
Copyright: Wien, Schottenstift (Benediktiner)