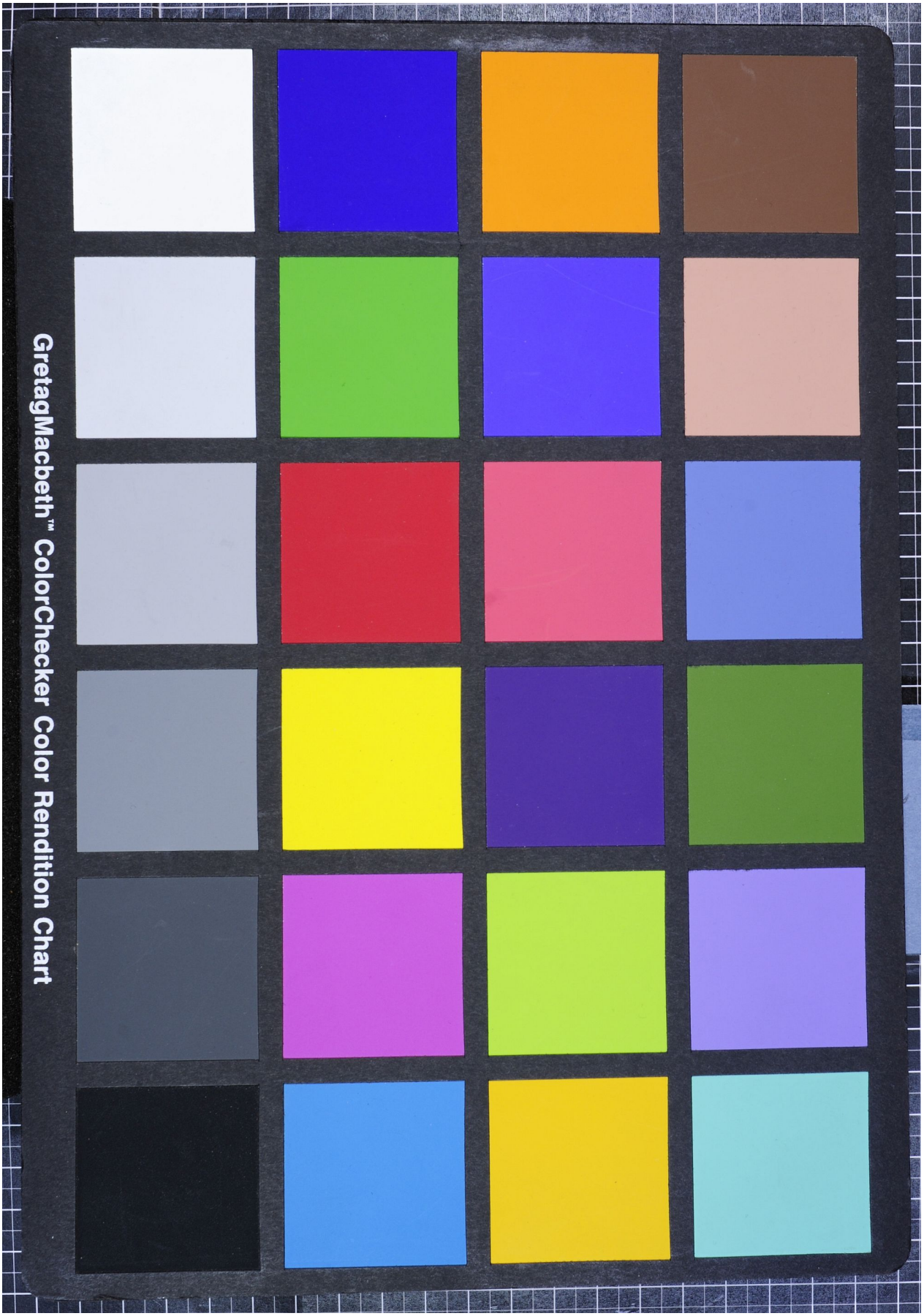Quelle: http://manuscripta.at/?ID=31713
Copyright: Zwettl, Zisterzienserstift