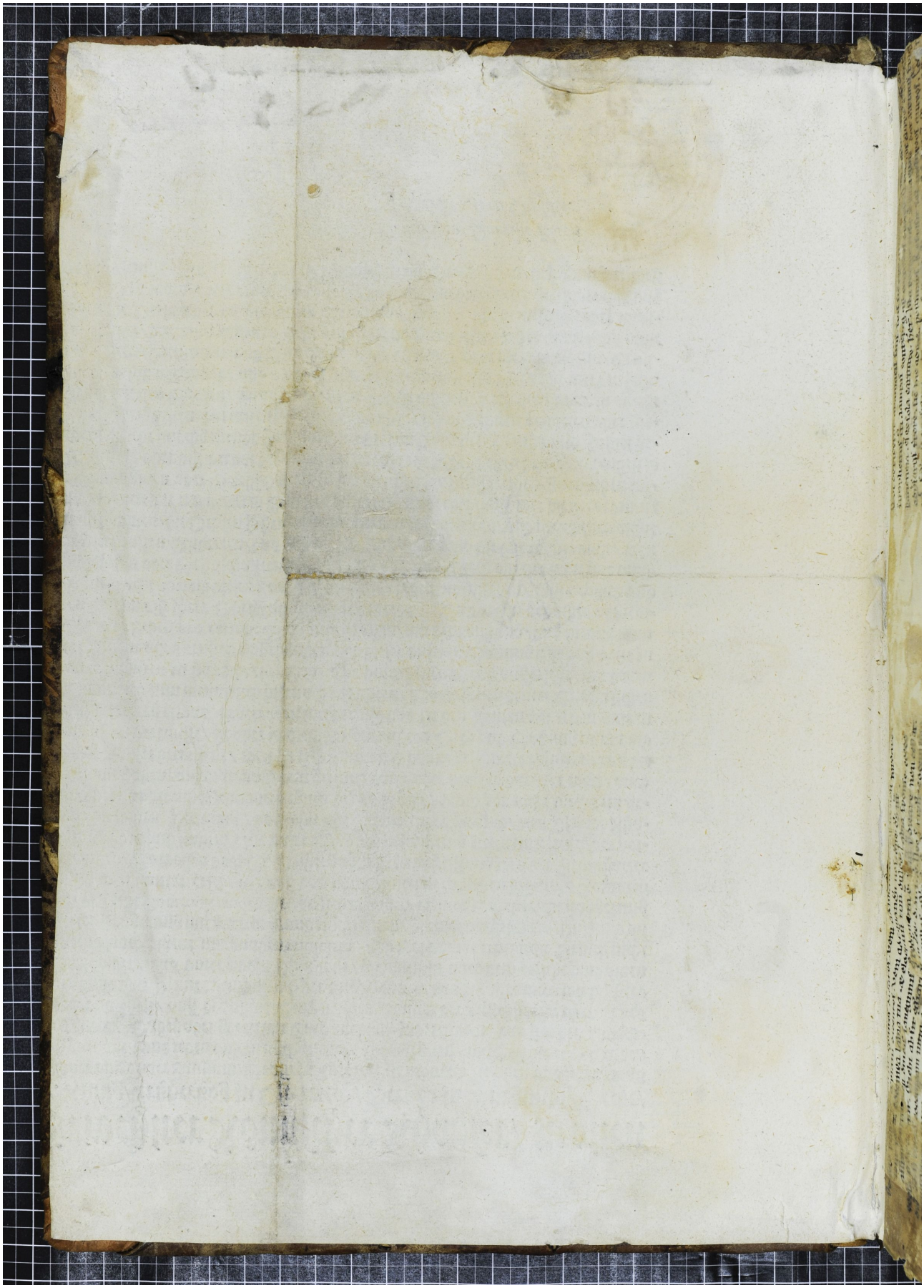Quelle: http://manuscripta.at/?ID=31717
Copyright: Zwettl, Zisterzienserstift