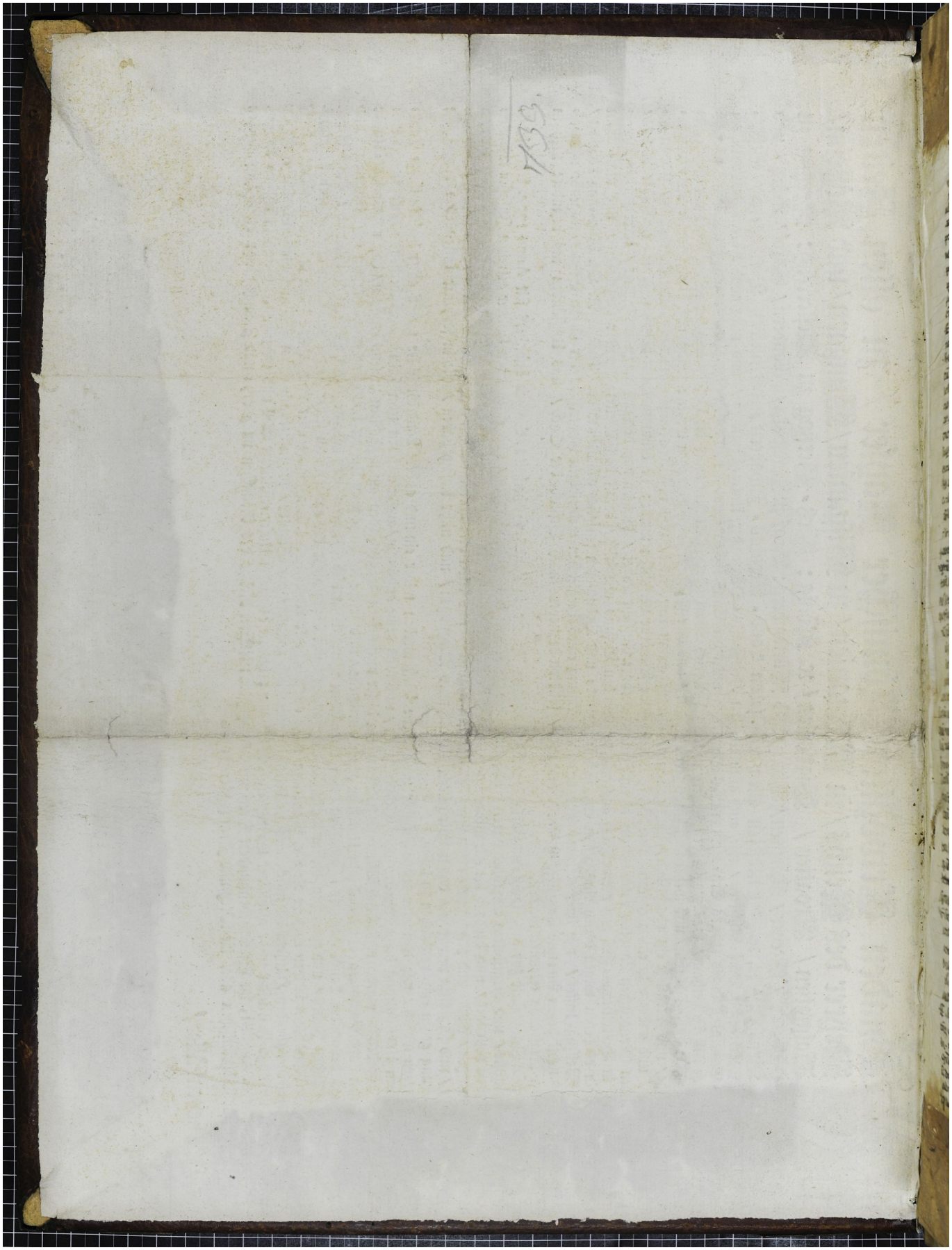Quelle: http://manuscripta.at/?ID=31633
Copyright: Zwettl, Zisterzienserstift