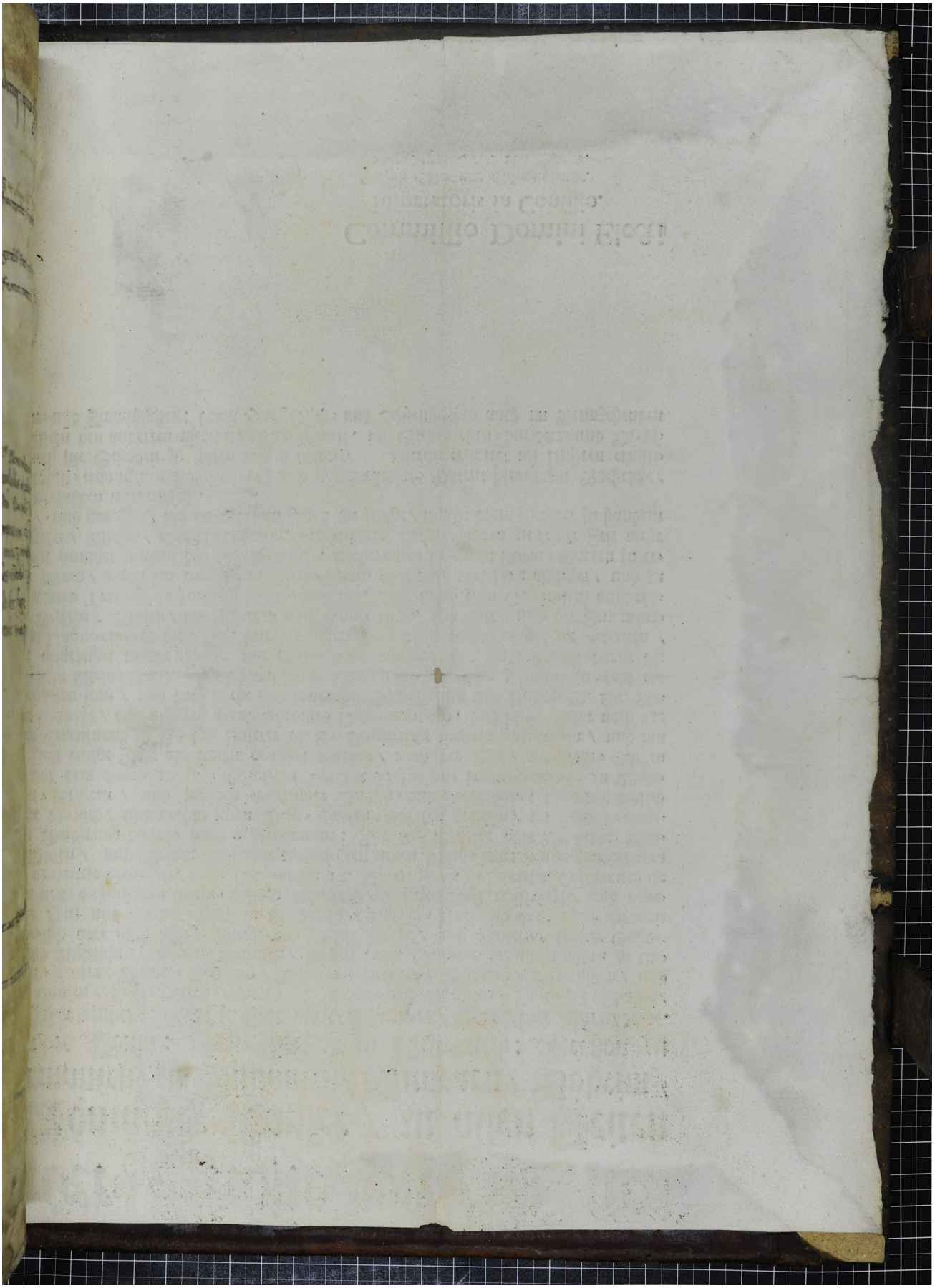Quelle: http://manuscripta.at/?ID=31650
Copyright: Zwettl, Zisterzienserstift