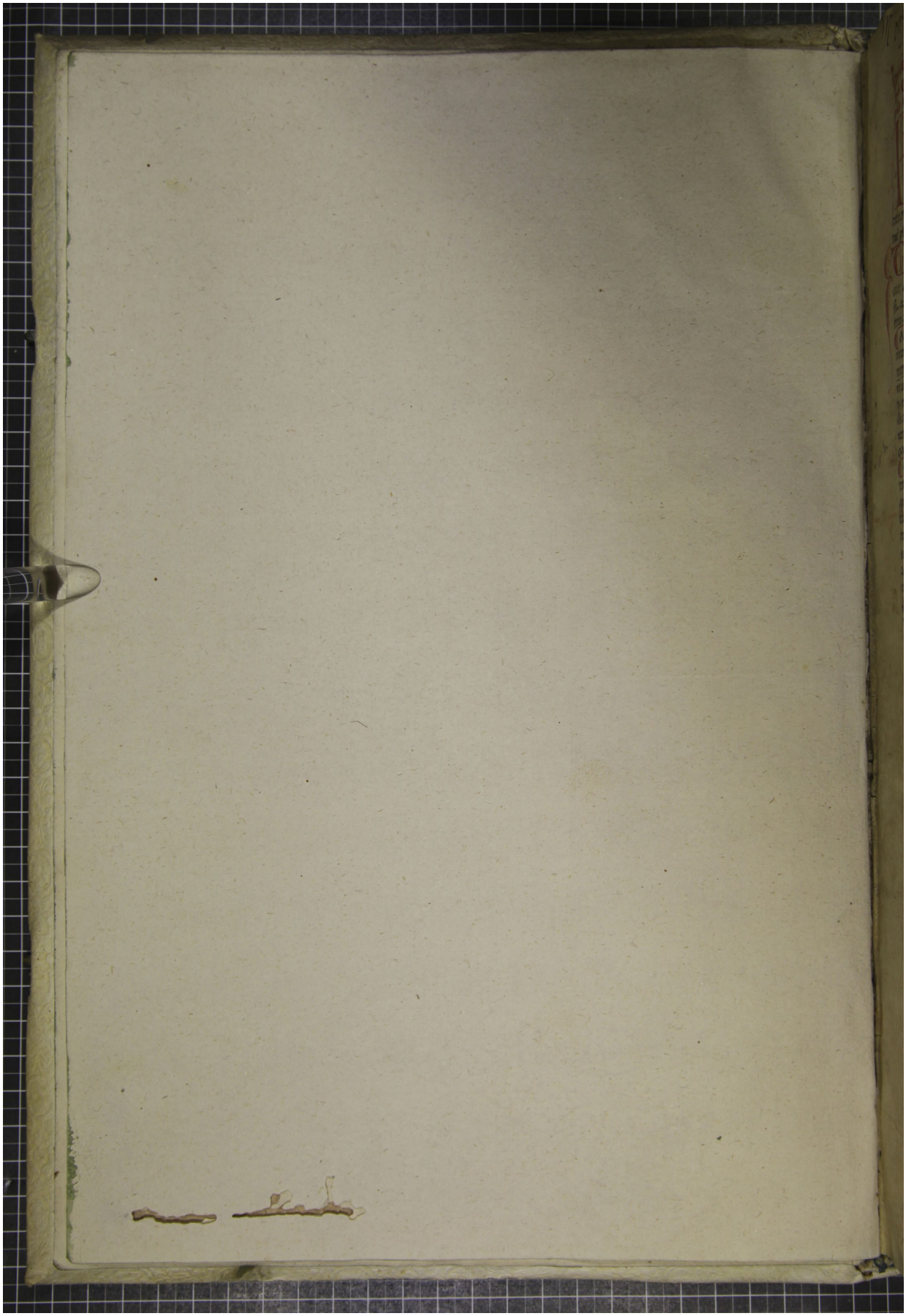Quelle: http://manuscripta.at/?ID=31671
Copyright: Zwettl, Zisterzienserstift