HOMILIARIUM, U.A. GREGORIUS MAGNUS

Entstehungsort unbestimmt, 1424

Seite cc_BB
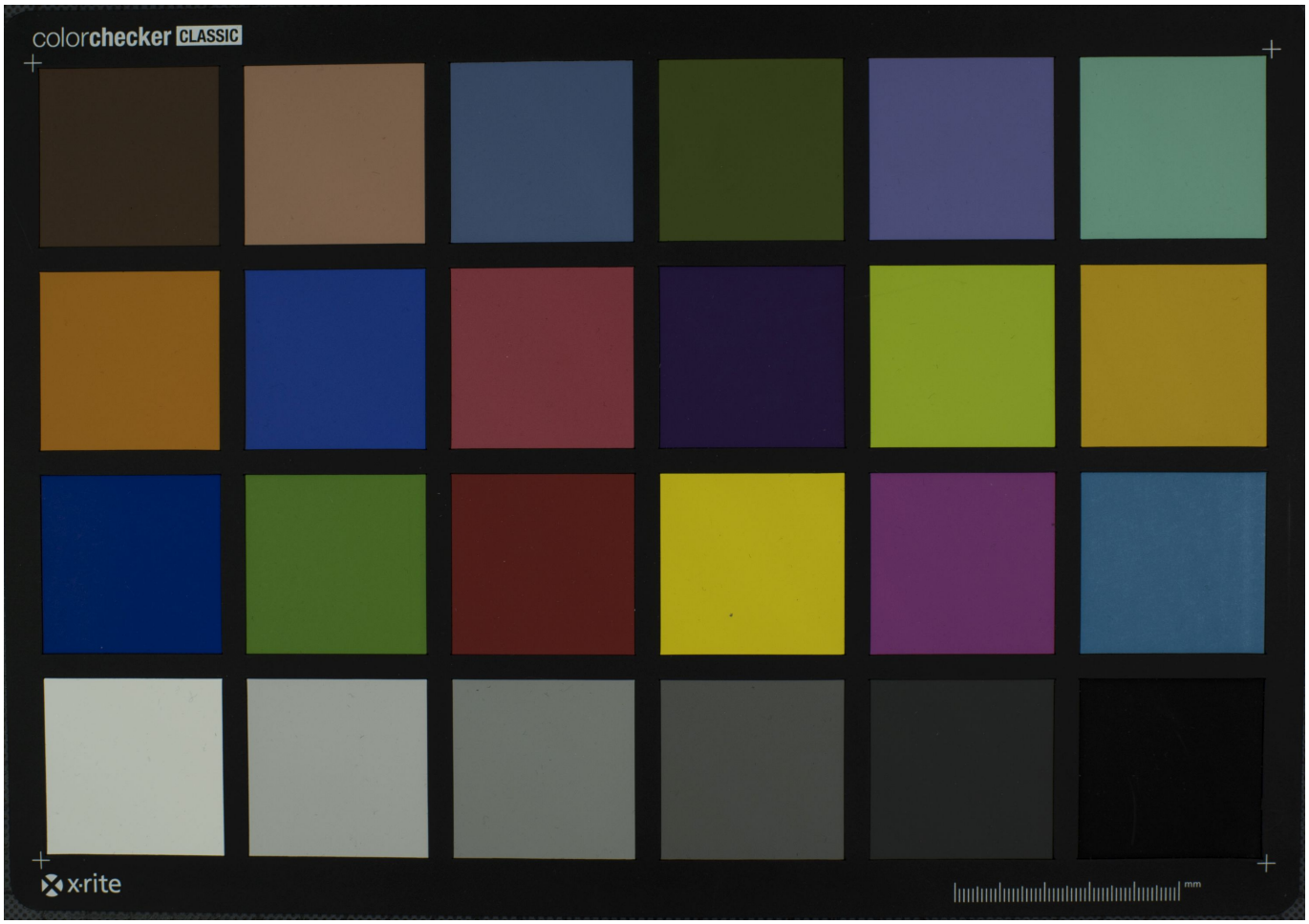
Quelle: https://manuscripta.at/?ID=35053
Copyright: Brixen/Bressanone, Priesterseminar/Seminario Maggiore