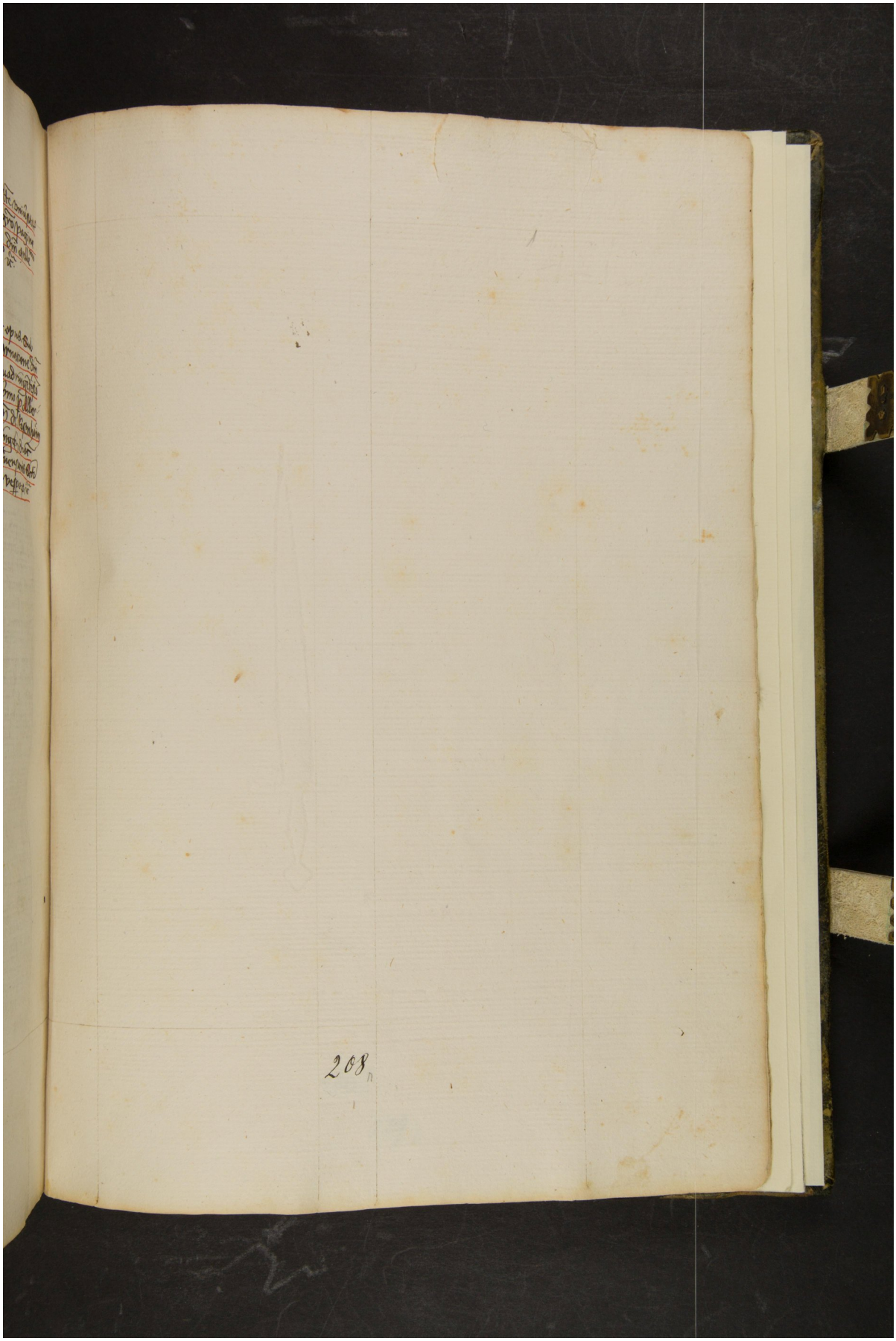Quelle: http://manuscripta.at/?ID=35120
Copyright: Brixen/Bressanone, Priesterseminar