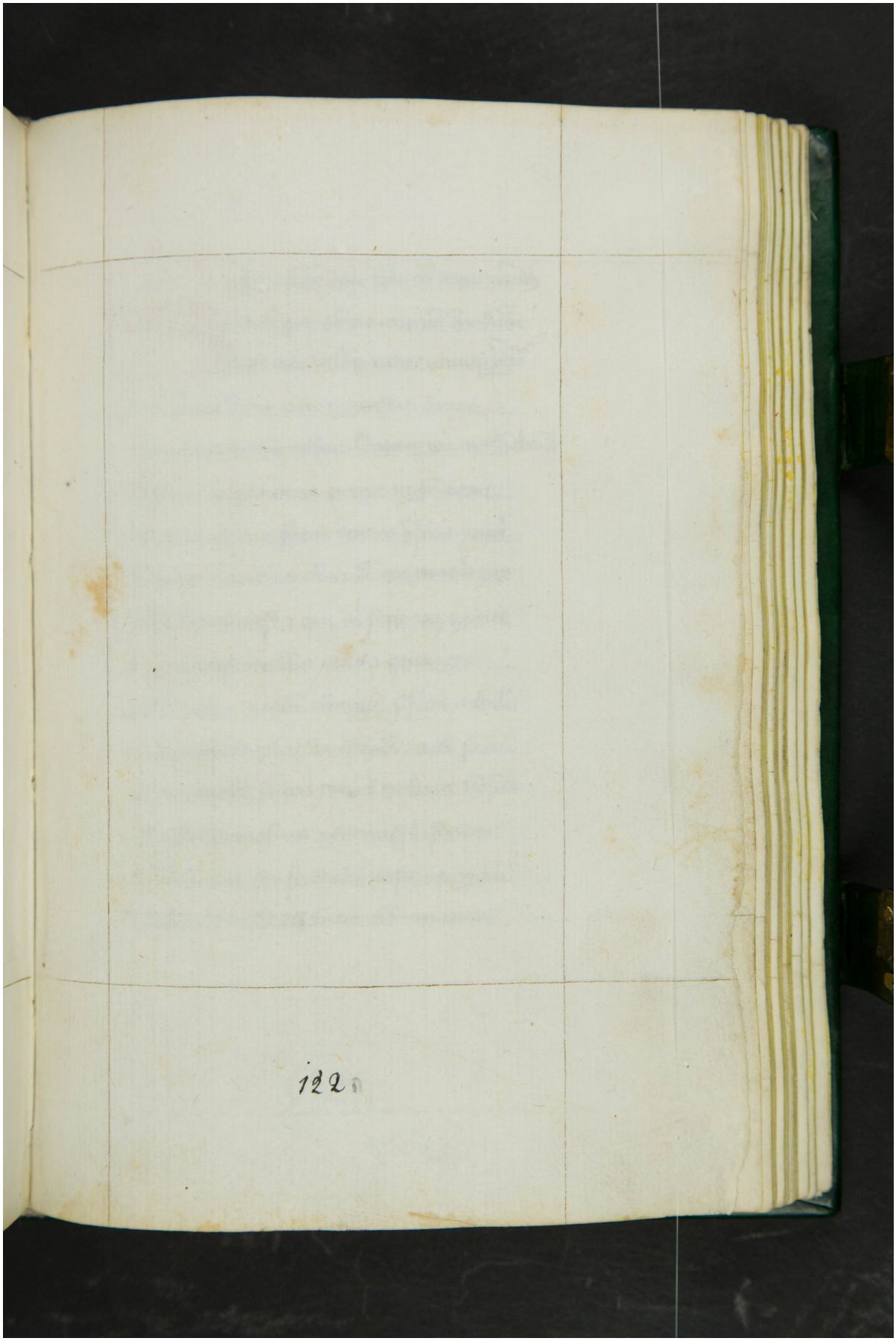Quelle: http://manuscripta.at/?ID=35165
Copyright: Brixen/Bressanone, Priesterseminar