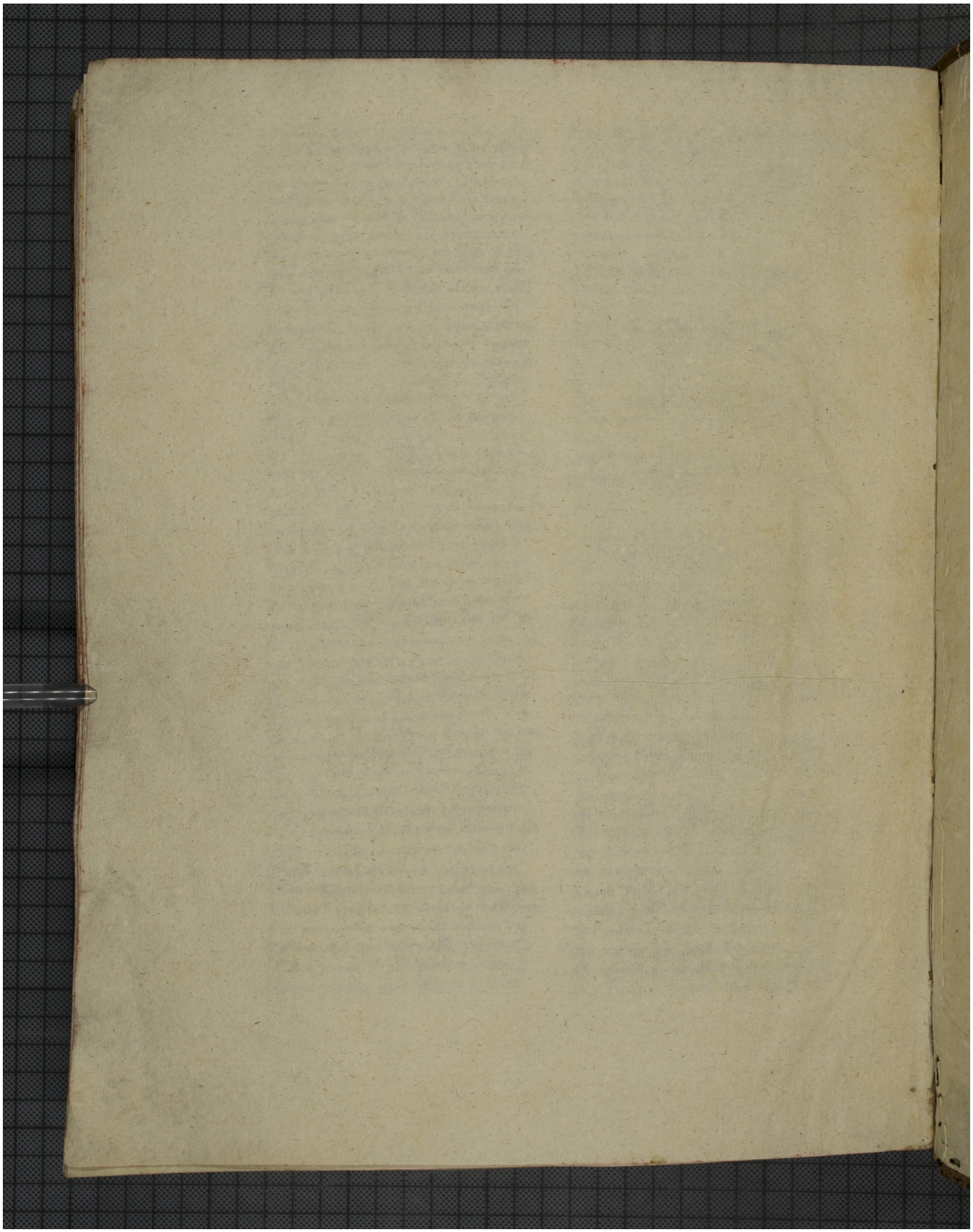Quelle: http://manuscripta.at/?ID=35422
Copyright: Neustift/Novacella, Augustiner-Chorherrenstift