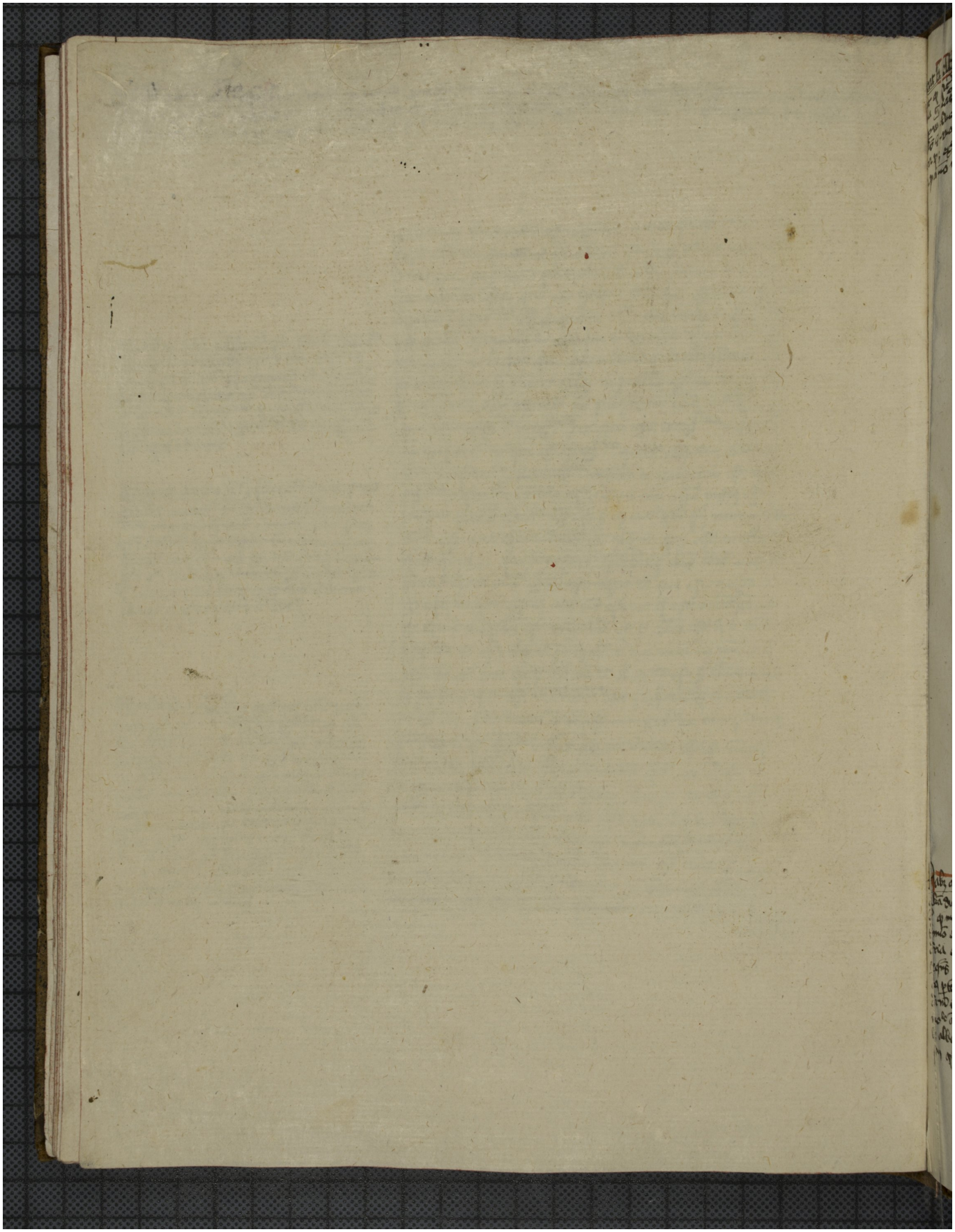Quelle: http://manuscripta.at/?ID=35444
Copyright: Neustift/Novacella, Augustiner-Chorherrenstift