Quelle: http://manuscripta.at/?ID=35449
Copyright: Neustift/Novacella, Augustiner-Chorherrenstift

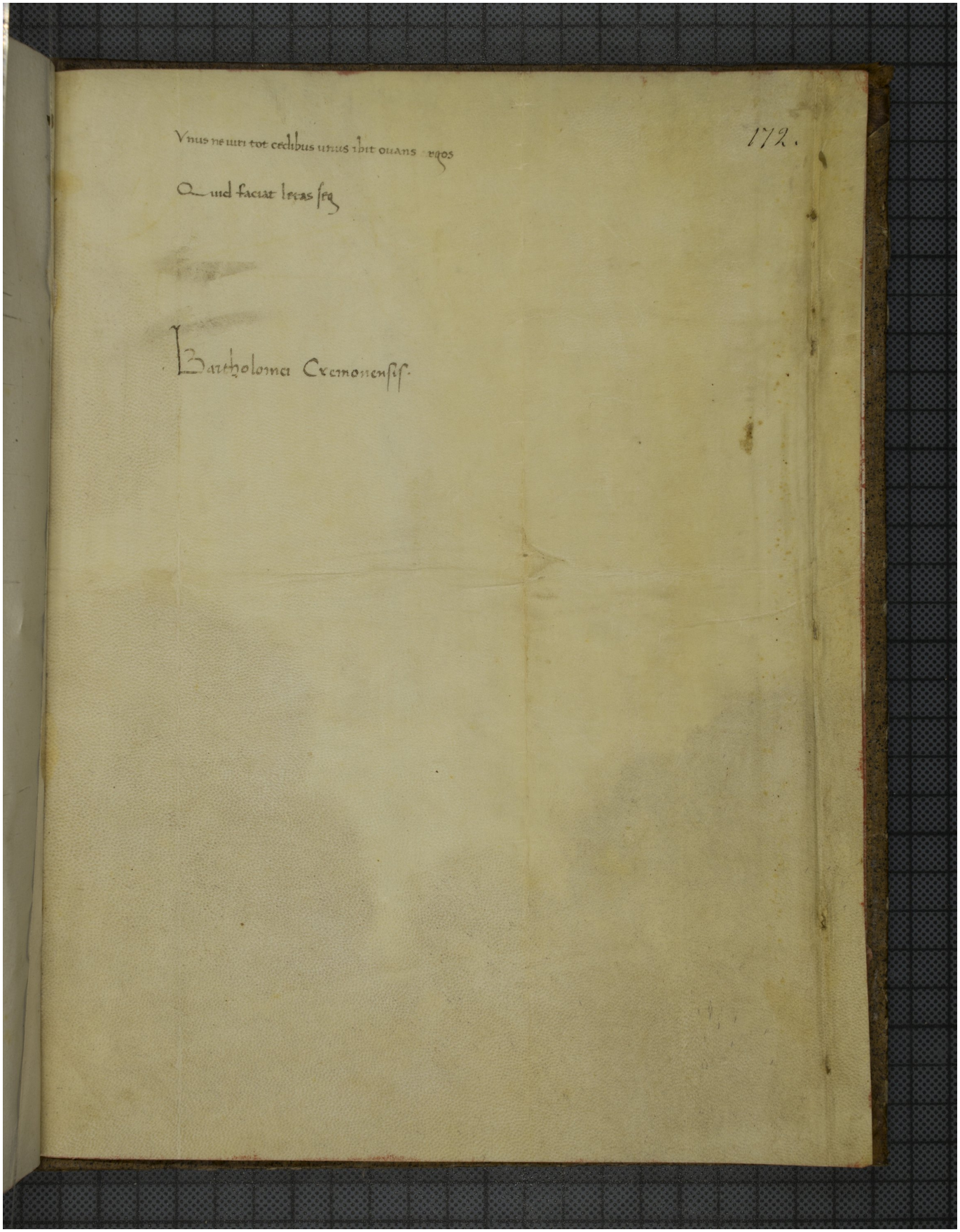

Vnus ne uri tot cedibus unus ibit ouans ego s

Quid faciat leges sq

172.

Bartholomei Cremonensis.