Quelle:
Copyright:

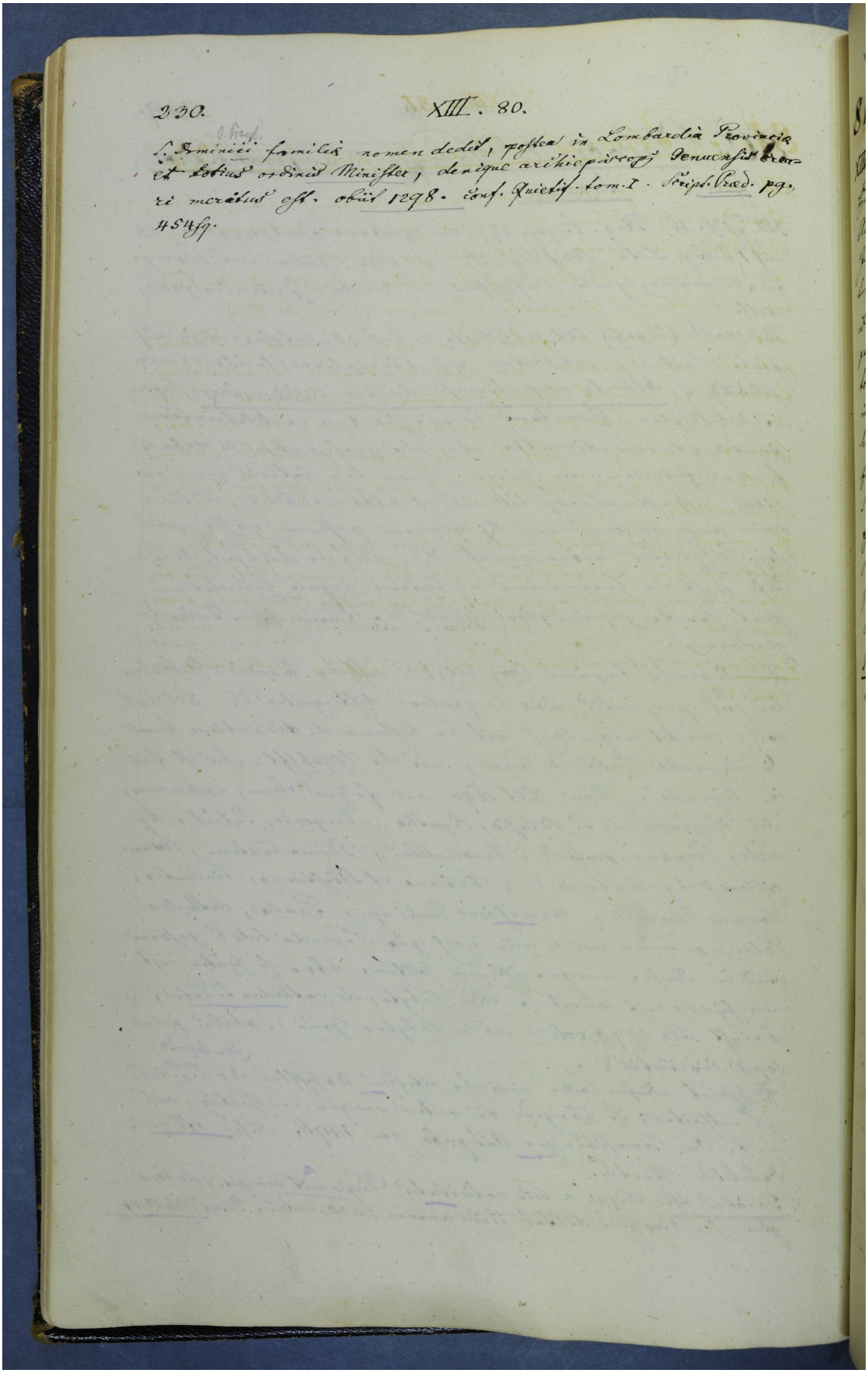

230. XIII. 80.

O. Praed.

S. Dominici familia nomen dedit, postea in Lombardia Provinciae et Latius ordinis Minister, deinque archiepiscopus Genuensis Bracari mortuus est. obiit 1298. conf. Quietif. tom. I. Script. Praed. pag. 454 sq.