Quelle:
Copyright:

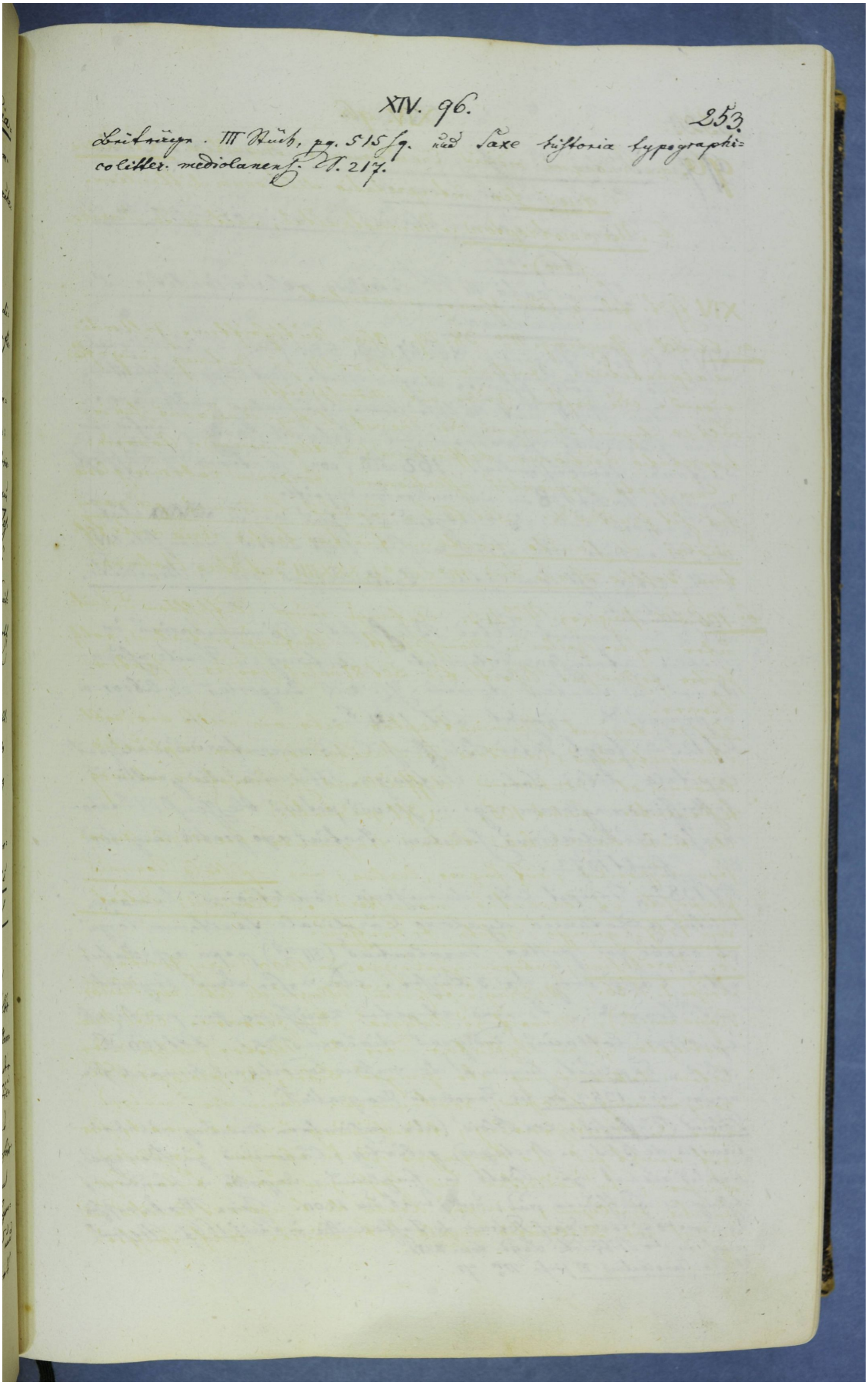

XIV. 96. 253.

Lichnegg. III Buch, pag. 515 sq. und Saxe historia typographico-litter. mediolanens. N. 217.