Quelle:
Copyright:

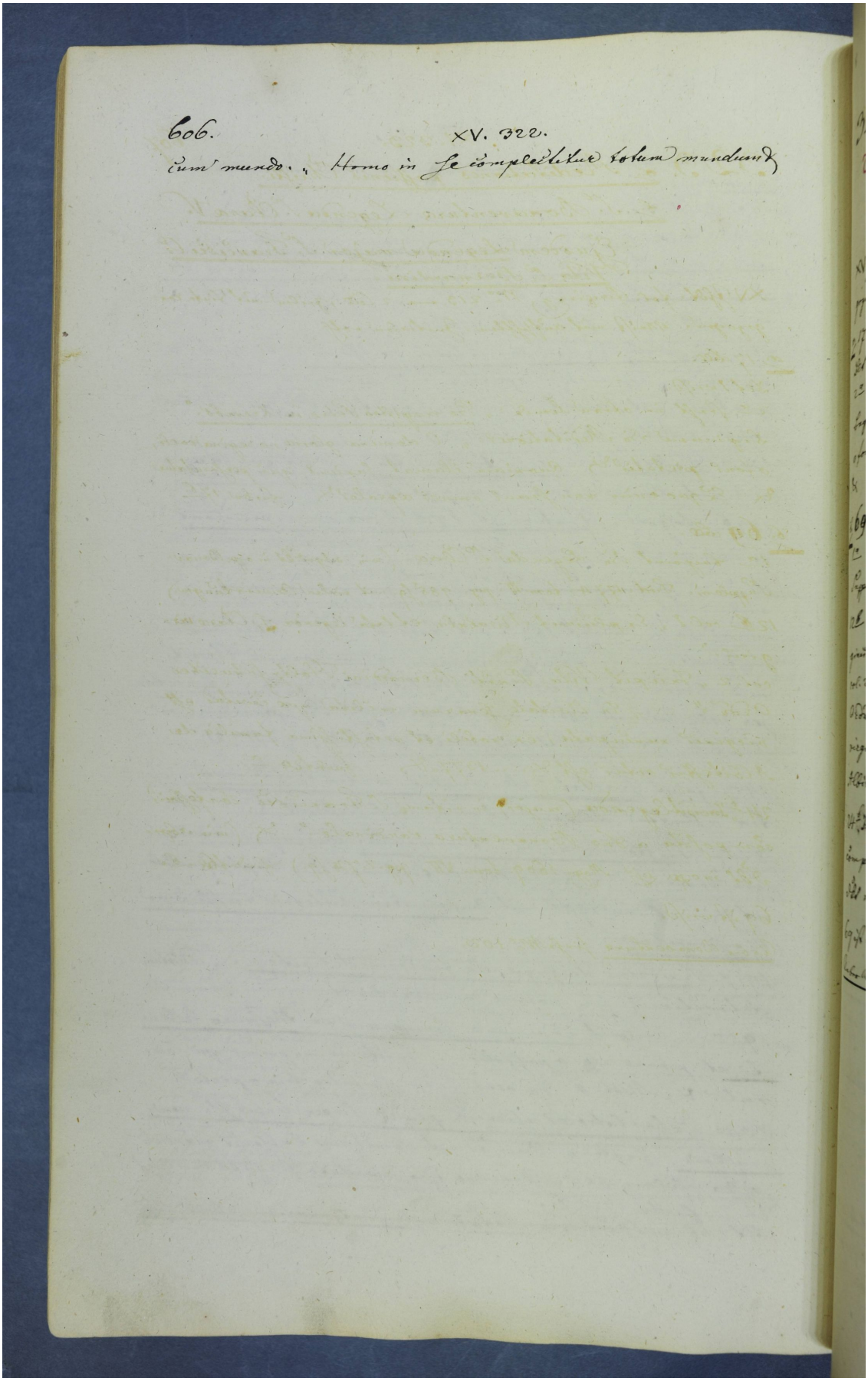

606. XV. 322.

cum mundo. „ Homo in se complectitur totum mundum